

WASHROOM ACCESSORIES	
A.T.	ASH TRAY
G.B.	GRAB BAR
S.D.	SOAP DISPENSER
P.T.D.	PAPER TOWEL DISPENSER C/W WASTE RECEPTACLE
M.	MIRROR (FULL WIDTH OVER VANITY)
T.P.D.	TOILET PAPER DISPENSER (DOUBLE ROLL)
F.D.	FLOOR DRAIN
M.S.	MOP SINK
R.W.L.	RAIN WATER LEADER

CONSTRUCTION NORTH	NOTES
	<ol style="list-style-type: none"> 1. VERIFY ALL DIMENSIONS PRIOR TO CONSTRUCTION. 2. DO NOT SCALE DRAWINGS. 3. REPORT ALL DISCOVERIES OF ERRORS, OMISSIONS OR DISCREPANCIES TO THE ARCHITECT OR DESIGN ENGINEER AS APPLICABLE. 4. USE ONLY LATEST REVISED DRAWINGS OR THOSE THAT ARE MARKED "SUED FOR CONSTRUCTION". 5. THE DRAWINGS ARE THE PROPERTY OF INDUCON CONSULTANTS AND MUST BE RETURNED ON COMPLETION OF THE PROJECT. ANY UNAUTHORIZED USE IS PROHIBITED.
WALL TYPES	
<div style="border: 1px solid black; padding: 2px; margin-bottom: 5px;">①</div> <div style="border: 1px solid black; padding: 2px; margin-bottom: 5px;">②</div> <div style="border: 1px solid black; padding: 2px; margin-bottom: 5px;">③</div> <div style="border: 1px solid black; padding: 2px; margin-bottom: 5px;">④</div> <div style="border: 1px solid black; padding: 2px; margin-bottom: 5px;">⑤</div> <div style="border: 1px solid black; padding: 2px; margin-bottom: 5px;">⑥</div> <div style="border: 1px solid black; padding: 2px; margin-bottom: 5px;">⑦</div> <div style="border: 1px solid black; padding: 2px; margin-bottom: 5px;">⑧</div> <div style="border: 1px solid black; padding: 2px; margin-bottom: 5px;">⑨</div> <div style="border: 1px solid black; padding: 2px; margin-bottom: 5px;">⑩</div> <div style="border: 1px solid black; padding: 2px; margin-bottom: 5px;">⑪</div> <div style="border: 1px solid black; padding: 2px; margin-bottom: 5px;">⑫</div> <div style="border: 1px solid black; padding: 2px; margin-bottom: 5px;">⑬</div>	<ul style="list-style-type: none"> - SINGLE WYTHE ARCHITECTURAL SPLIT FACE LOAD BEARING COLOURED CONCRETE BLOCK AND MORTAR - 15 LB. BUILDING PAPER - 3/8" METAL STUDS AT 24" O.C. - R12 FIREGLASS IATT INSULATION - A MIL. POLY VAPOR BARRIER WITH MINIMUM 6" OVERLAPPED AND ACoustICAL CAULKED JOINTS - 1/2" DRYWALL TO 6" ABOVE FINISHED CEILING - ABOVE CEILING 15 LB. BUILDING PAPER - FOIL BACKED FIREGLASS (R8) INSULATION FASTENED TO WALL WITH STICK CLIPS - ALL JOINTS TO BE TAPED BETWEEN PANELS AND TO WINDOWS AND DECK TO FORM AT TIGHT SEAL - CONCRETE BLOCK WALL (LOAD BEARING) FULL HEIGHT - 3/8" FURRING AT 24" O.C. - 1/2" DRYWALL TO 6" ABOVE FINISHED CEILING BOTH SIDES - CONCRETE BLOCK WALL (LOAD BEARING) - 3/8" METAL STUDS AT 24" O.C. - 1/2" DRYWALL TO 6" ABOVE FINISHED CEILING - SAME AS 3 WITH 15 LB. BUILDING PAPER AND FOIL BACKED FIREGLASS (R8) INSULATION FASTENED TO BLOCK WALL WITH STICK CLIPS - 1-1/2" HOUR RATED CONCRETE BLOCK WALL FULL HEIGHT - 1/2" DRYWALL ON BOTH SIDES OF 3/8" STUDS AT 24" O.C. DRYWALL TO EXTEND TO 6" ABOVE FINISHED CEILING - 1/2" DRYWALL ON BOTH SIDES OF 3/8" METAL STUDS AT 24" O.C. TO UNDERSIDE OF METAL DECK COMPLETE WITH MINERAL WOOL SOUND ATTENUATION BLANKETS - 3/8" DRYWALL ON BOTH SIDES OF 3/8" METAL STUDS AT 24" O.C. TO UNDERSIDE OF METAL DECK 1 HOUR FIRE RATED PARTITION U.L.C. DESIGN "W" W-4073 - 1/2" DRYWALL ON BOTH SIDES OF 2-1/2" METAL STUDS AT 24" O.C. DRYWALL TO EXTEND TO 6" ABOVE FINISHED CEILING - 1/2" DRYWALL ON BOTH SIDES OF DOUBLE METAL STUDS AT 24" O.C. COMPLETE WITH MINERAL WOOL SOUND ATTENUATION BLANKETS TO ONE SIDE OF DOUBLE STUD TO UNDERSIDE OF DECK - CONCRETE BLOCK WALLS FULL HEIGHT TO UNDERSIDE OF METAL DECK - SINGLE WYTHE ARCHITECTURAL SPLIT FACE COLOURED CONCRETE BLOCK AND MORTAR - SAME AS 12 WITH VOIDS FILLED WITH VERMICULITE INSULATION
NOTE:	
<ol style="list-style-type: none"> 1. ALL INTERIOR AND EXTERIOR BLOCK WALLS TO HAVE LADDER TYPE HORIZONTAL REINFORCING AT EVERY 2ND BLOCK COURSE TYPICAL. 2. BULLNOSED BLOCK TO BE USED ON ALL STANDARD BLOCK EXPOSED CORNERS. 3. SEE ELEVATIONS FOR CONTROL JOINT LOCATIONS IN EXTERIOR BLOCK WALLS. 4. FOR CONCRETE BLOCK WALL THICKNESS SEE FLOOR PLANS. 5. ALL EXTERIOR CONCRETE BLOCK TO HAVE AN APPLICATION OF CLEAR ACRYLIC WATER REPELLANT OR APPROVED EQUAL. 	
<div style="border: 1px solid black; width: 100%; height: 100%; position: relative;"> <div style="position: absolute; top: 5px; left: 5px; width: 100px; height: 100px; border: 1px solid black; border-radius: 50%;"></div> <div style="position: absolute; bottom: 5px; right: 5px; width: 100px; height: 100px; border: 1px solid black; border-radius: 50%;"></div> </div>	
<div style="border: 1px solid black; padding: 5px; display: inline-block;"> INDUCON CONSULTANTS OF ONTARIO LTD. ARCHITECTS ENGINEERS PLANNERS </div>	
<div style="display: flex; justify-content: space-between;"> <div style="width: 30%;"> </div> <div style="width: 65%;"> <div style="border: 1px solid black; padding: 5px; margin-bottom: 10px;"> INDUCON DESIGN/BUILD LIMITED CONSULTING ENGINEERS, MANAGERS, CONTRACTORS </div> <div style="border: 1px solid black; padding: 5px;"> HEAD OFFICES: 235 YORKLAND BLVD. NORTH YORK, ONTARIO TEL: (416) 494-2800 </div> </div> </div>	
<div style="display: flex; justify-content: space-between;"> <div style="width: 30%;"> PROJECT NAME GORHAM ST. FIRE STATION NEWMARKET ONTARIO </div> <div style="width: 65%;"> <div style="border: 1px solid black; padding: 5px; margin-bottom: 10px;"> DATE: FEB 8, 1991 DRAWN BY: RY CHECKED: APPROVED: REVISION NO.: </div> <div style="border: 1px solid black; padding: 5px;"> SCALE: 1/8"=1'-0" OR AS NOTED PROJECT NO: 90260 DWG. TITLE: GROUND & SECOND FLOOR PLAN AND DETAILS DWG. NO.: A2 </div> </div> </div>	

CONSTRUCTION NORTH	NOTES
	1. VERIFY ALL DIMENSIONS PRIOR TO CONSTRUCTION.
	2. DO NOT SCALE DRAWINGS.
	3. REPORT ALL DISCOVERIES OF ERRORS, OMISSIONS OR DISCREPANCIES TO THE ARCHITECT OR DESIGN ENGINEER AS APPLICABLE.
	4. USE ONLY LATEST REVISIONS DRAWINGS OR THOSE THAT ARE MARKED, "ISSUED FOR CONSTRUCTION".
	5. THE DRAWINGS ARE THE PROPERTY OF INDUCON CONSULTANTS AND MUST BE RETURNED ON COMPLETION OF THE PROJECT. ANY UNAUTHORIZED USE IS PROHIBITED.

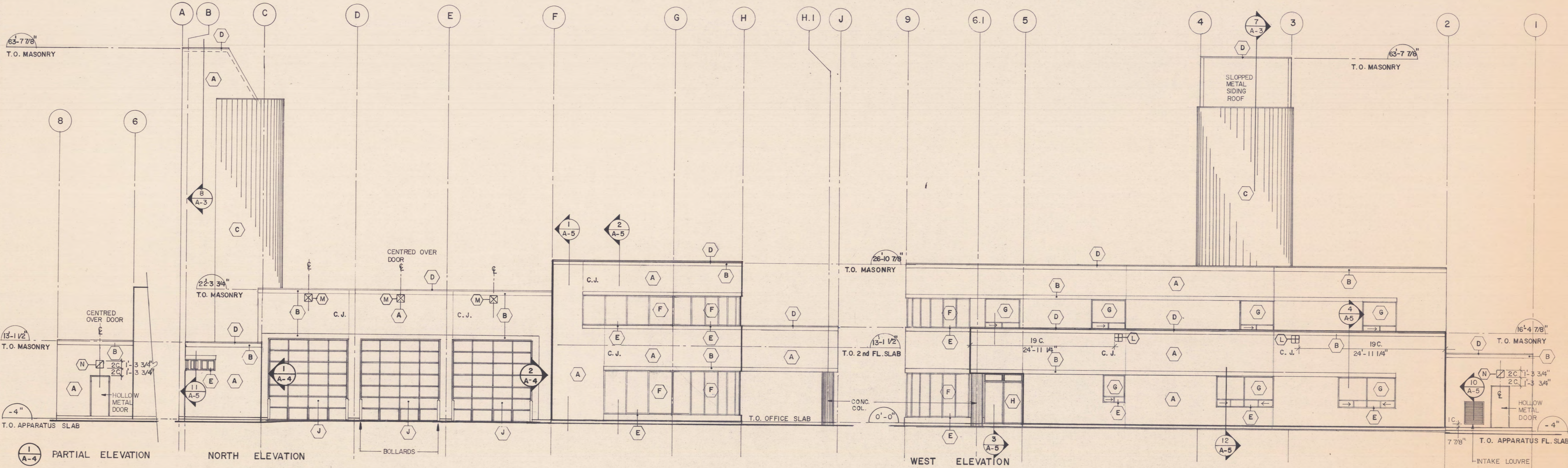
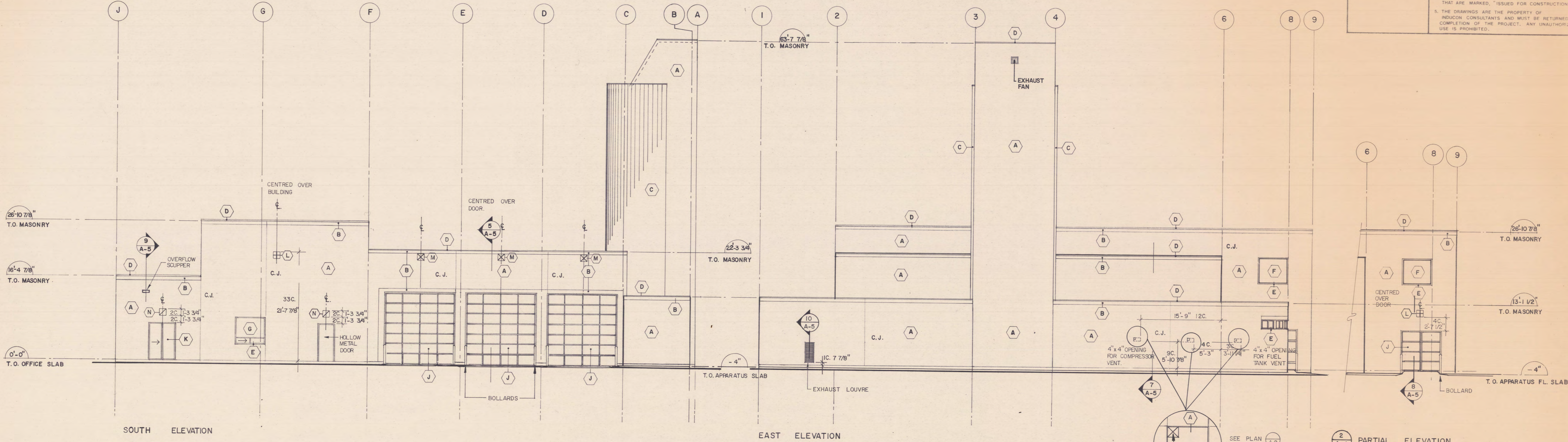

EXTERIOR FINISHES	
A	ARCHITECTURAL SPLIT FACE SINGLE WYTHE LOAD BEARING, COLOURED CONCRETE BLOCK AND MORTAR (SEE PLAN FOR SIZE, COLOUR TO BE APPROVED BY CLIENT).
B	FEATURE BAND, ARCHITECTURAL SMOOTH FACE, SINGLE WYTHE LOAD BEARING, COLOURED CONCRETE BLOCK AND MORTAR (SEE PLAN FOR SIZE, COLOUR TO BE APPROVED BY CLIENT).
C	SIDING TO BE 3" NOMINAL VERTICAL RIBBED PROFILE PANEL, P-1505 BY LORLEA OR APPROVED EQUAL, COLOUR TO BE APPROVED BY CLIENT.
D	FLASHING TO BE 26 GA. PREFINISHED METAL COLOUR TO MATCH ARCHITECTURAL BLOCK.
E	SILL FLASHING TO BE HEAVY GAUGE ALUMINUM COLOUR TO MATCH WINDOW FRAMES.
F	DURACRON FINISHED ALUMINUM WITH BRONZE COLOURED FRAMES, WITH FIXED DOUBLE 1" GLAZING UNITS SIMILAR TO KAWNEER SERIES 1600 OR APPROVED EQUAL. INNER SHEET TO BE CLEAR GLAZING, OUTER SHEET TO BE BRONZE TINTED GLAZING. MINIMUM GLASS THICKNESS TO BE 1/4".
G	DURACRON FINISHED ALUMINUM WITH BRONZE COLOURED FRAMES, WITH FIXED DOUBLE GLAZING UNITS SIMILAR TO KAWNEER SERIES 1600 OR APPROVED EQUAL. INNER SHEET TO BE CLEAR GLAZING, OUTER SHEET TO BE BRONZE TINTED GLAZING. DOUBLE BOTTOM SLIDERS WITH SINGLE GLAZING INSIDE SET OF SLIDERS TO HAVE CLEAR GLASS AND OUTSIDE SET OF SLIDERS TO BE BRONZE TINTED COMPLETE WITH INSECT SCREENS. MINIMUM GLASS THICKNESS TO BE 1/4".
H	ENTRANCE DOORS TO BE BRONZE (DURACRON XL) FINISHED ALUMINUM DOOR AND FRAME WITH 1/4" TEMPERED PLATE GLASS SIMILAR TO KAWNEER SERIES 190 OR APPROVED EQUAL.
J	OVERHEAD DOORS TO BE THERMALLY BROKEN ALUMINUM FRAMES COLOUR TO BE DURACRON BRONZE WITH POLYCARBONATE GLAZING UNITS DESIGNED TO SUIT SIZE OF DOOR BY DOOR SUPPLIER. BOTTOM PANELS OF DOOR TO BE DURACRON BRONZE ALUMINUM PANELS.
K	PATIO SLIDING DOOR TO HAVE THERMALLY BROKEN ALUMINUM FRAMES WITH DURACRON XL BRONZE FINISHED ALUMINUM WITH DOUBLE GLAZED SEALED UNITS INNER SHEET TO BE CLEAR AND OUTER SHEET TO BE BRONZE TINTED. DOOR TO HAVE FULL HEIGHT SLIDING INSECT SCREEN.

LEGEND:

- YARD LIGHT: 150 WATT HIGH PRESSURE SODIUM WALL MOUNTED YARD LIGHT
- YARD LIGHT: 250 WATT HIGH PRESSURE SODIUM WALL MOUNTED YARD LIGHT
- MORALITY LIGHT: 150 WATT HIGH PRESSURE SODIUM WALL MOUNTED MORALITY LIGHT

NOTE: PROVIDE 1'-3 3/4" x 1'-3 3/4" FLAT CONCRETE BLOCK UNDER ALL HIGH PRESSURE SODIUM WALL MOUNTED YARD/MORALITY LIGHTS.

NOTE: ALL EXTERIOR CONCRETE BLOCK TO HAVE AN APPLICATION OF CLEAR ACRYLIC WATER REPELLENT OR APPROVED EQUAL.

TOWN OF NEWMARKET

BUILDING DEPARTMENT
SUBJECT TO CONFORMITY WITH THE BUILDING CODE ONTARIO REGULATION AND AMENDMENTS IN ITS ENTIRETY.

DEVIATION FROM APPROVED PLAN
Before commencing any deviation from approved set of plans, revised plans must be filed with the Building Inspector and a supplementary permit obtained therefor.
This Plan Must Be Retained On Site For Perusal By The Building Inspector

INDUCON CONSULTANTS OF ONTARIO LTD. ARCHITECTS ENGINEERS PLANNERS	
INDUCON DESIGN/BUILD LIMITED CONSULTING ENGINEERS, MANAGERS, CONTRACTORS	
HEAD OFFICES: 235 YORKLAND BOULEVARD NORTH YORK, ONTARIO M2J 4Y8 SUITE 1100 M2J 4Y8	
TELEPHONE (416) 494-2800	
PROJECT NAME: GORHAM ST. FIRE STATION	
NEWMARKET ONTARIO	
DATE: FEB. 08, 1991	REVISION NO.
SCALE: 1/8" = 1'-0"	PROJECT NO. 90260
DWG. TITLE: ELEVATIONS	DWG. NO. A-4

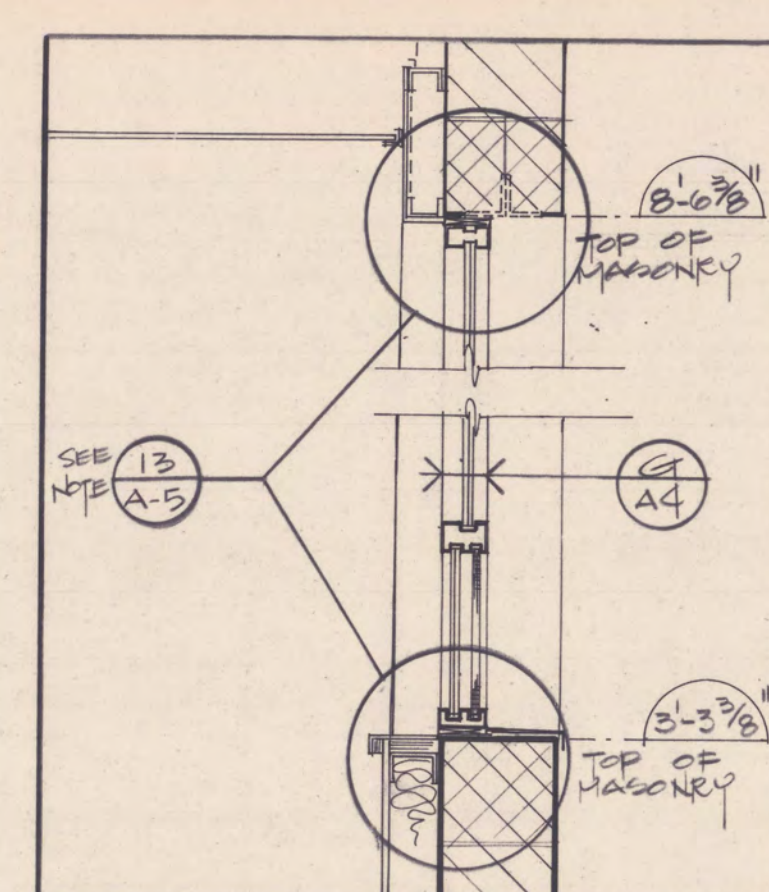

12 WALL SECTION AT SLIDER

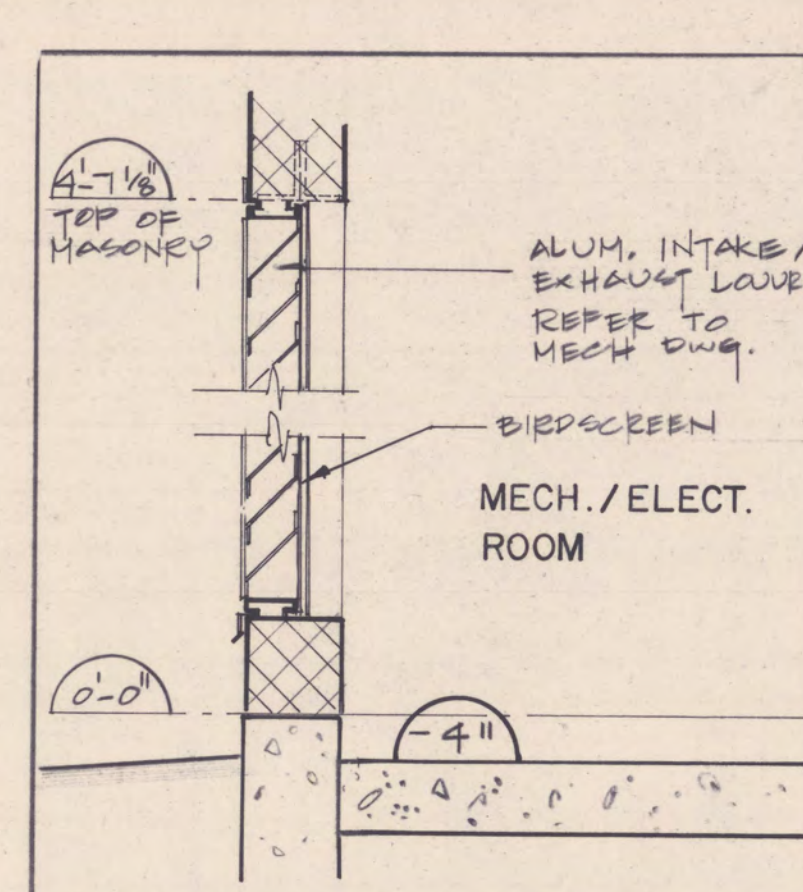

10 WALL SECTION AT LOUVRE

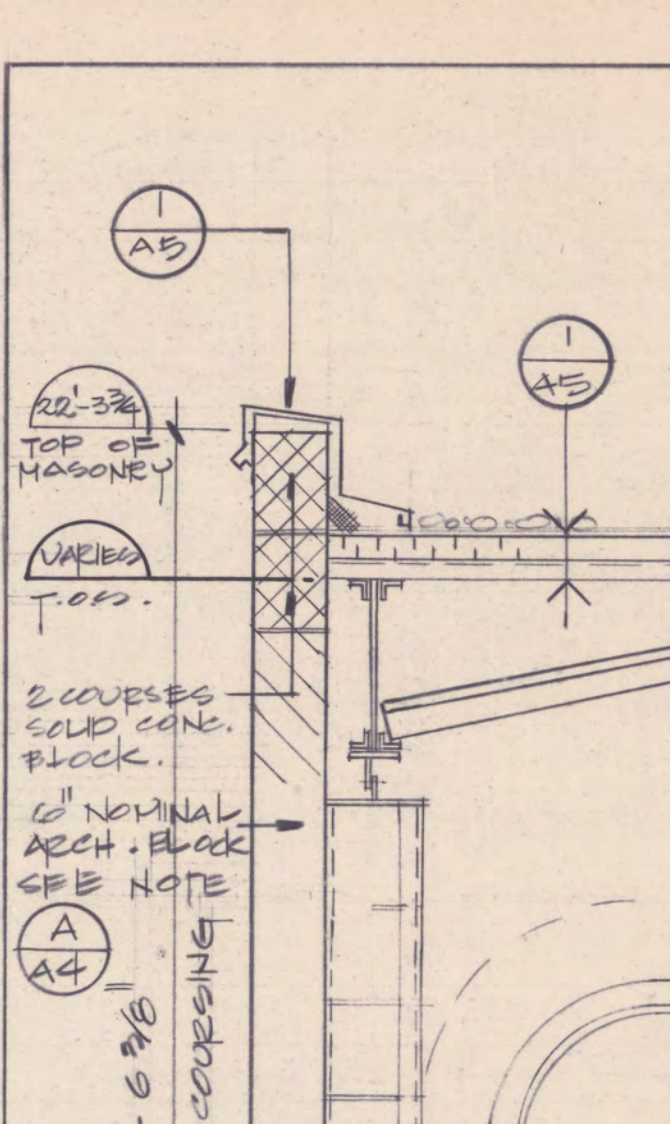

8	21			
---	----	--	--	--

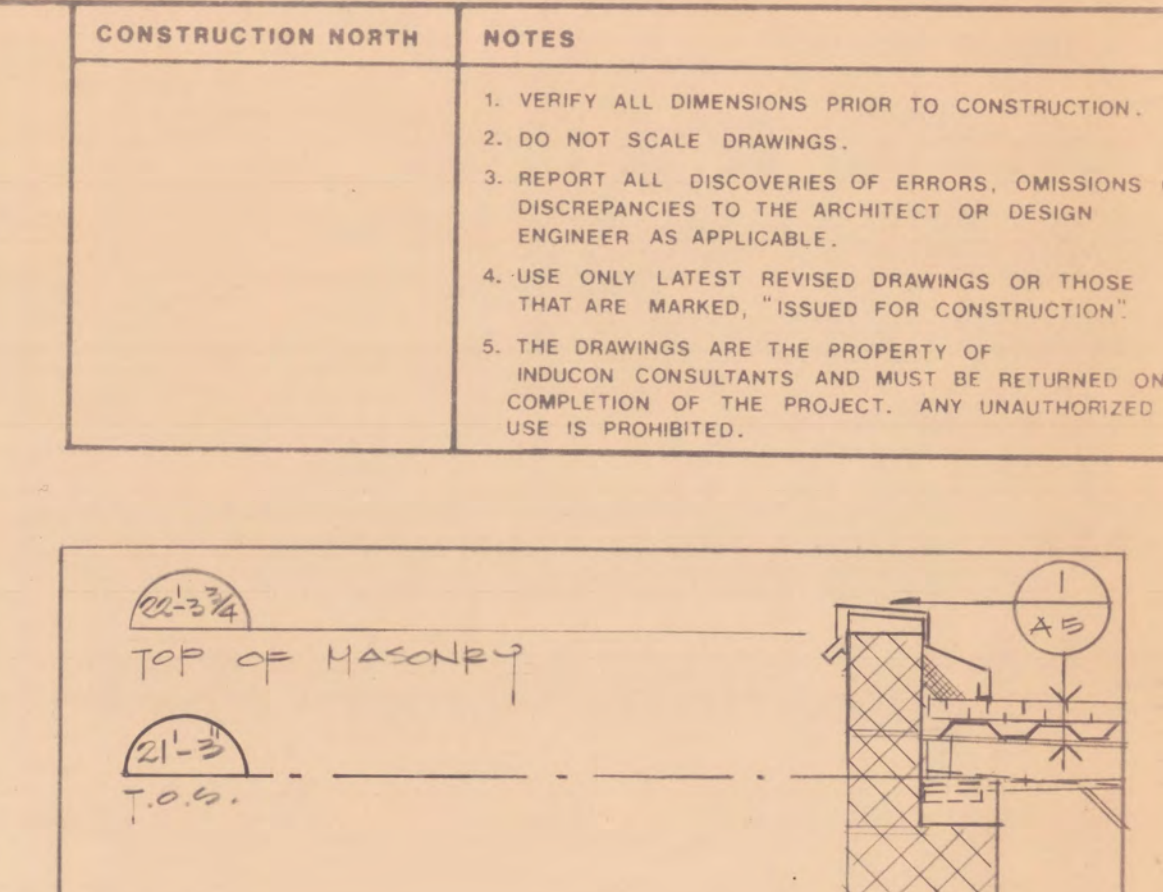

10

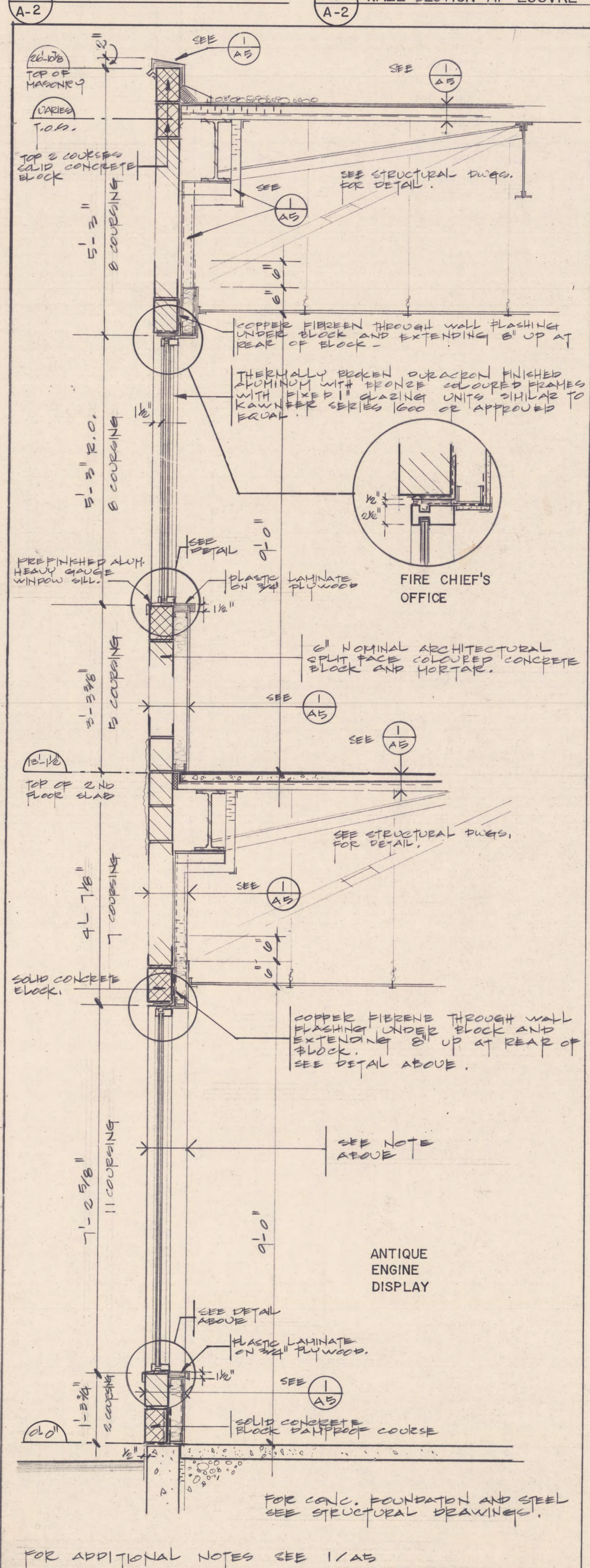

2 WALL SECTION

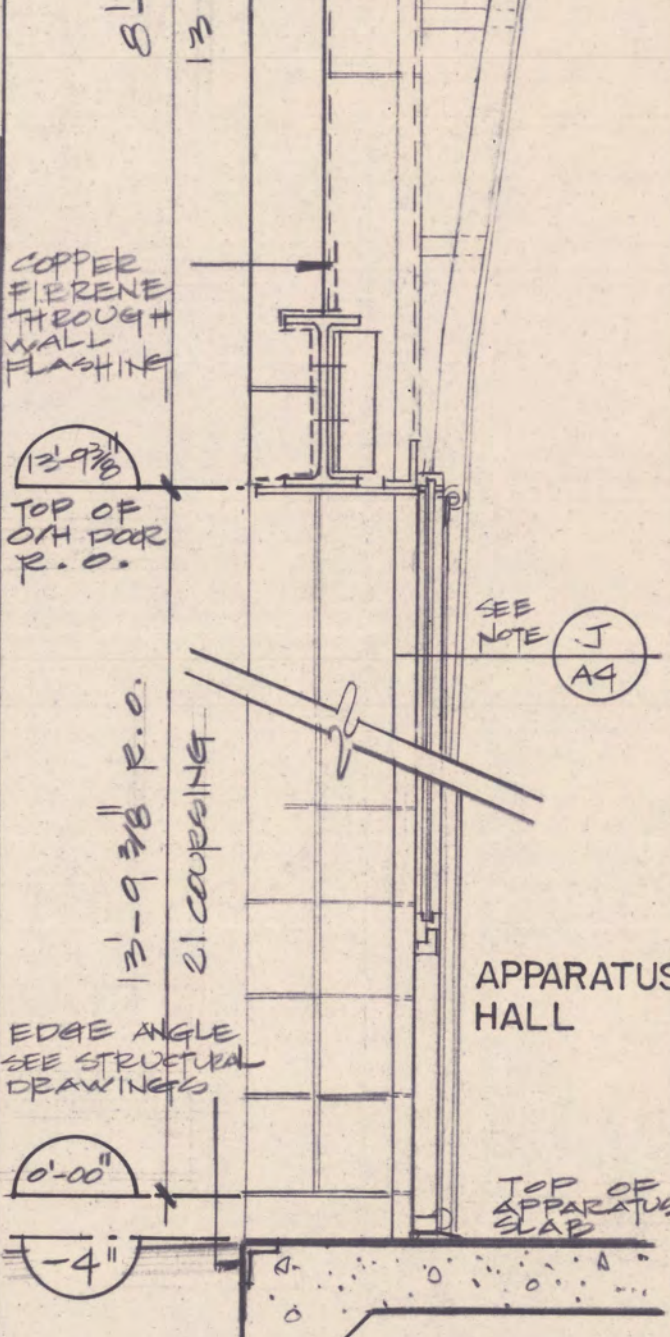

5 O/H DOOR SECTION

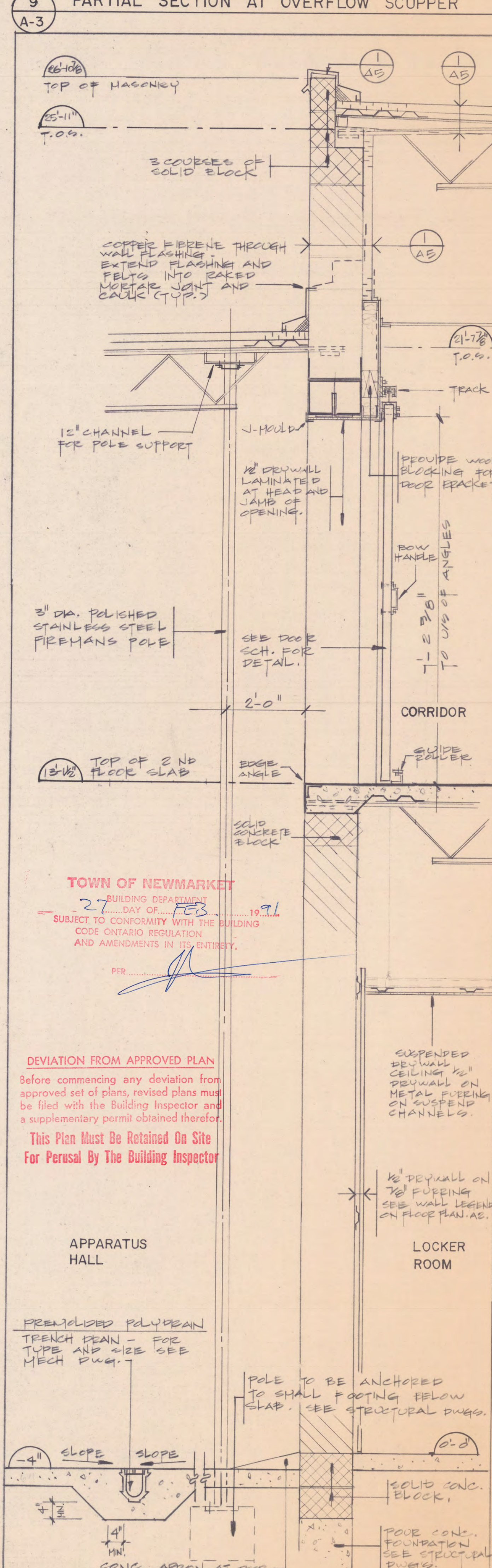

LOCATION BEYOND

Hand-drawn cross-section diagram of a compressor room. The diagram shows a vertical section through a wall and ceiling. Key features include:

- TOP OF HASCHER?**: An annotation at the top left with a circular reference marker containing "1" and "A5".
- COPPER FIRELINE THROUGH WALL FLASHING**: An annotation in the upper middle section with a circular reference marker containing "1" and "A5".
- Top.**: Two annotations indicating the top of the structure, one on the left and one on the right, both with circular reference markers containing "1" and "A5".
- 22**: A large number "22" written vertically in the center of the diagram.
- SEE NOTE (12) (A2)**: An annotation in the middle section with a circular reference marker containing "12" and "A2".
- COMPRESSOR ROOM**: The name of the room, written in the lower middle section.
- SOLID CONCR. BLOCK.**: An annotation at the bottom left pointing to a hatched area.
- TOP OF APPARATUS SLAB -4'**: An annotation at the bottom center with a circular reference marker containing "4" and "A5".

DEVIATION FROM APPROVED PLAN
Before commencing any deviation from approved set of plans, revised plans must be filed with the Building Inspector and a supplementary permit obtained therefor.

This Plan Must Be Retained On Site For Perusal By The Building Inspector

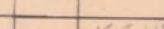
APR 25 1971	ISSUED FOR BUILDING PERMIT.
NO.	DATE APVD REVISION
INDUCON CONSULTANTS OF ONTARIO LTD. ARCHITECTS ENGINEERS PLANNERS	
	INDUCON DESIGN/BUILD LIMITED CONSULTING ENGINEERS, MANAGERS, CONTRACTORS
HEAD OFFICES: 235 YORKLAND WAY NORTH YORK, ONTARIO	SUITE 1100 M2J 4Y8
TELEPHONE (416) 494-2800	

PROJECT NAME
GORHAM ST. FIRE STATION

NEWMARKET ONTARIO

DATE FEB. 08, 1991	DRAWN P. C.	CHECKED	APPROVED	REVISION NO.
-----------------------	----------------	---------	----------	--------------

SCALE $3/4" = 1' - 0"$	PROJECT NO. 90260
OWNER TITLE	

WALL SECTIONS A-5